

Title: Procedure for Obtaining Certificate of Conformity (COC I, II, III)

1.0 Purpose

The purpose of this procedure is to describe and outline the method, how the client working on Dubai World Development construction sites will apply & obtain COC-I, II & III.

2.0 Scope

This procedure will apply to the contractors involved in the construction work on all Dubai World Development construction sites.

3.0 Procedure to be followed

- 3.1 All construction work carried out in areas under the jurisdiction of PCFC Environment, Health & Safety must take into account the requirements of EHS regulations and standards. In order to ensure that this is the case EHS have Certificates of Conformity that must be obtained at 3 stages throughout the construction program (where applicable). This will also enable the main contractor to obtain the necessary Building Permit/NOCs from the Civil Engineering Department (CED).
The flow charts provide a step by step guide to ensure that all parties are familiar with the process and can make the necessary applications.
- 3.2 Certificate Of Conformity Stage 1 (COC I)
Application for COC I must be made by the Main Contractor or Consultant for all construction work. Application must be made after the site has been established but before any piling, excavation or construction work begins.
- 3.3 Certificate Of Conformity Stage 2 (COC II)
Application for COC II must be made by the Main Contractor or Consultant only after the height of the building reaches the second floor slab above ground (G + 2) but before the fourth floor slab (G + 4) is constructed. For all structures including industrial units and warehousing, application for COC II must be made when workers are employed to work 6 metres or more above ground level.
- 3.4 Certificate Of Conformity Stage 3 (COC III)
Application for COC III must be made by the Main Contractor or Consultant for all high rise construction. Application must only be made after the building height reaches 24 metres and before the building height exceeds 30 metres.

4.0 Attachments

- 4.1 Certificate of Conformity Form 1, COC-I (CSF-01a)
- 4.2 Certificate of Conformity Form 2, COC-II (CSF-01b)
- 4.3 Certificate of Conformity Form 3, COC-III (CSF-01c)
- 4.4 Flow Process Charts for obtaining COC-I, II, III (CSF-01d)

5.0 Applicable Regulations

- 5.1 Environmental Control Rules & Regulations
- 5.2 Health, Safety & Fire Protection Regulations & Standards
- 5.3 Food Establishment Guidelines.
- 5.4 Green Building Regulations for Dubai World Developments.
- 5.5 FZ/DM Rules (Where applicable)

6.0 EHS Contacts

All queries with regards to COC procedures are to be addressed to Khalid Khair via email or telephone.

Telephone 04 881 2225. Email: ehs.construction@trakhees.ae

PROCEDURE FOR OBTAINING COC-I FROM EHS

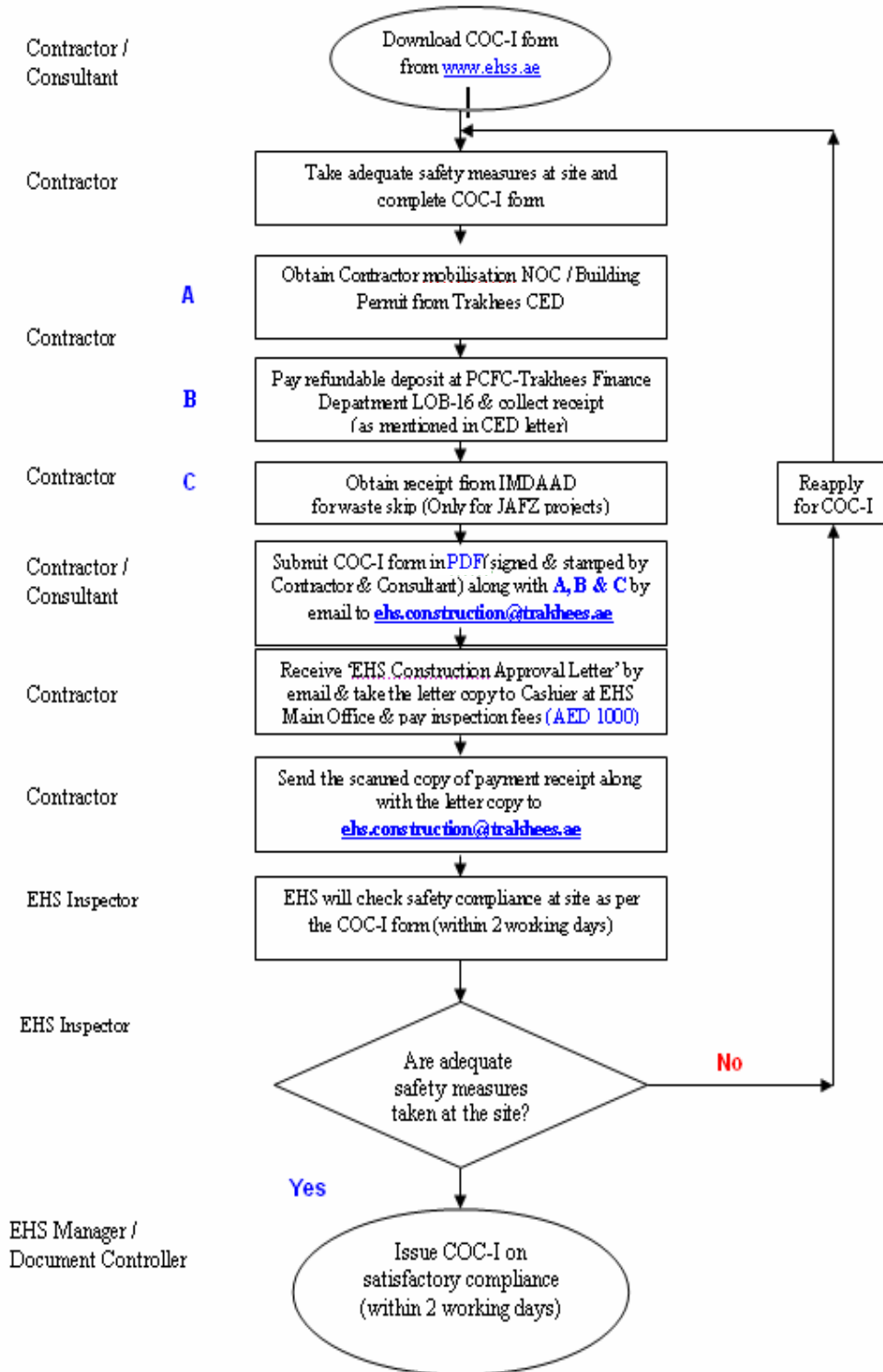

PROCEDURE FOR OBTAINING COC-II FROM EHS

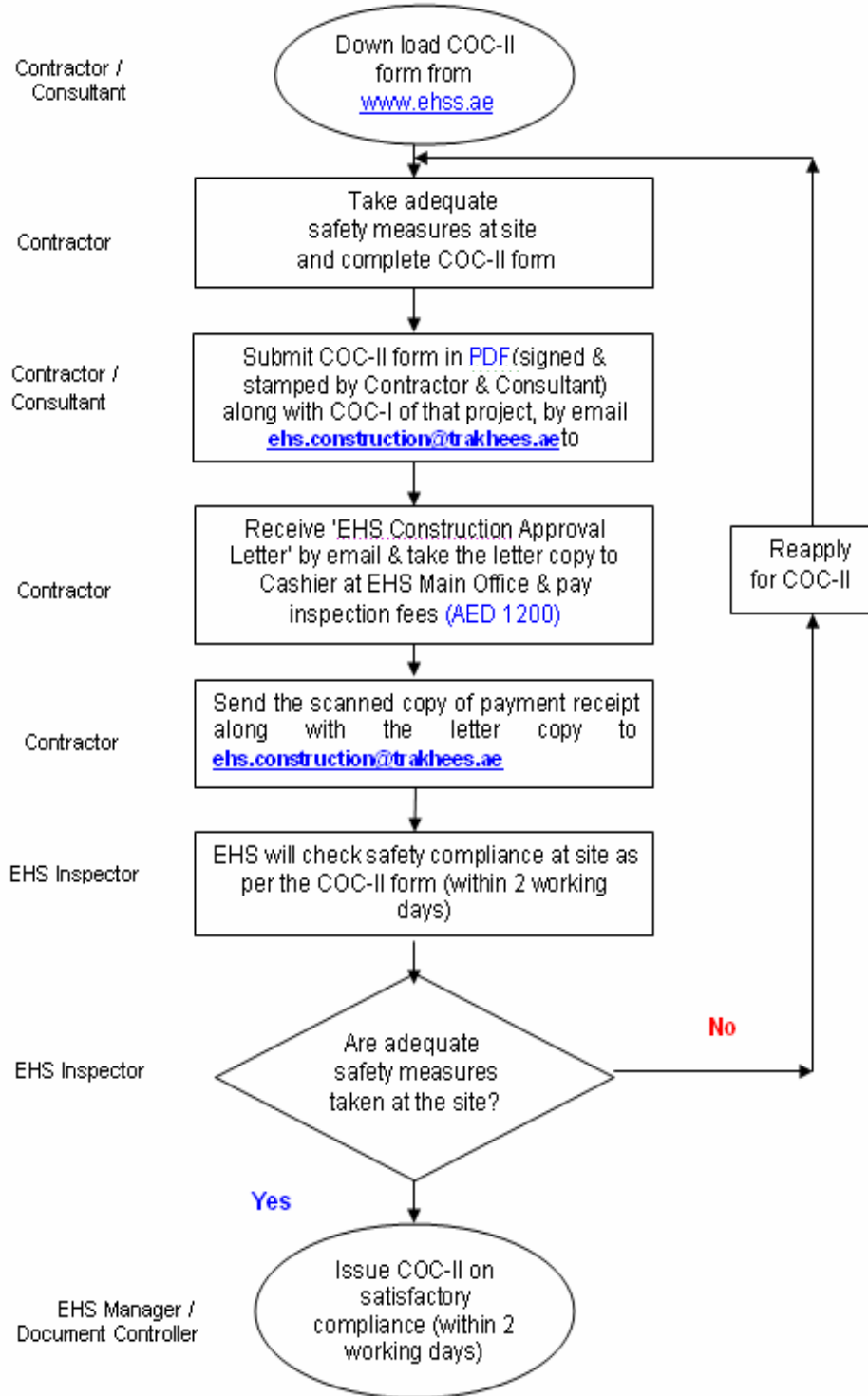

PROCEDURE FOR OBTAINING COC-III FROM EHS

